Société québécoise des infrastructures
Québec

Organigramme

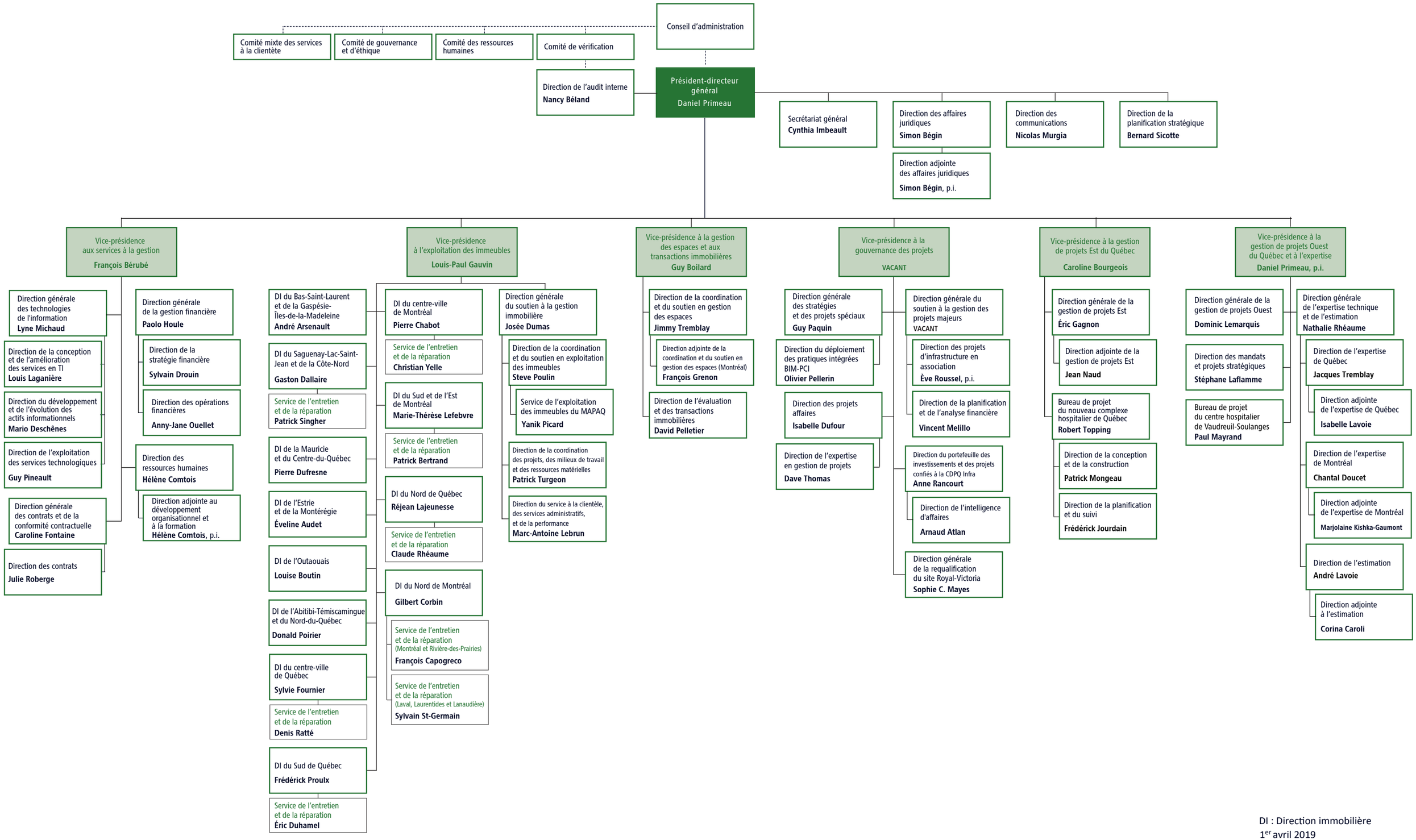

DI : Direction immobilière
1er avril 2019